

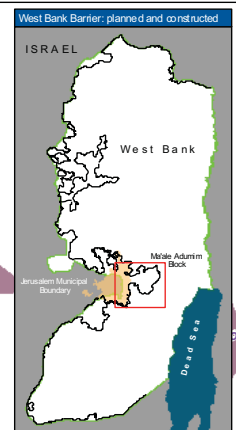

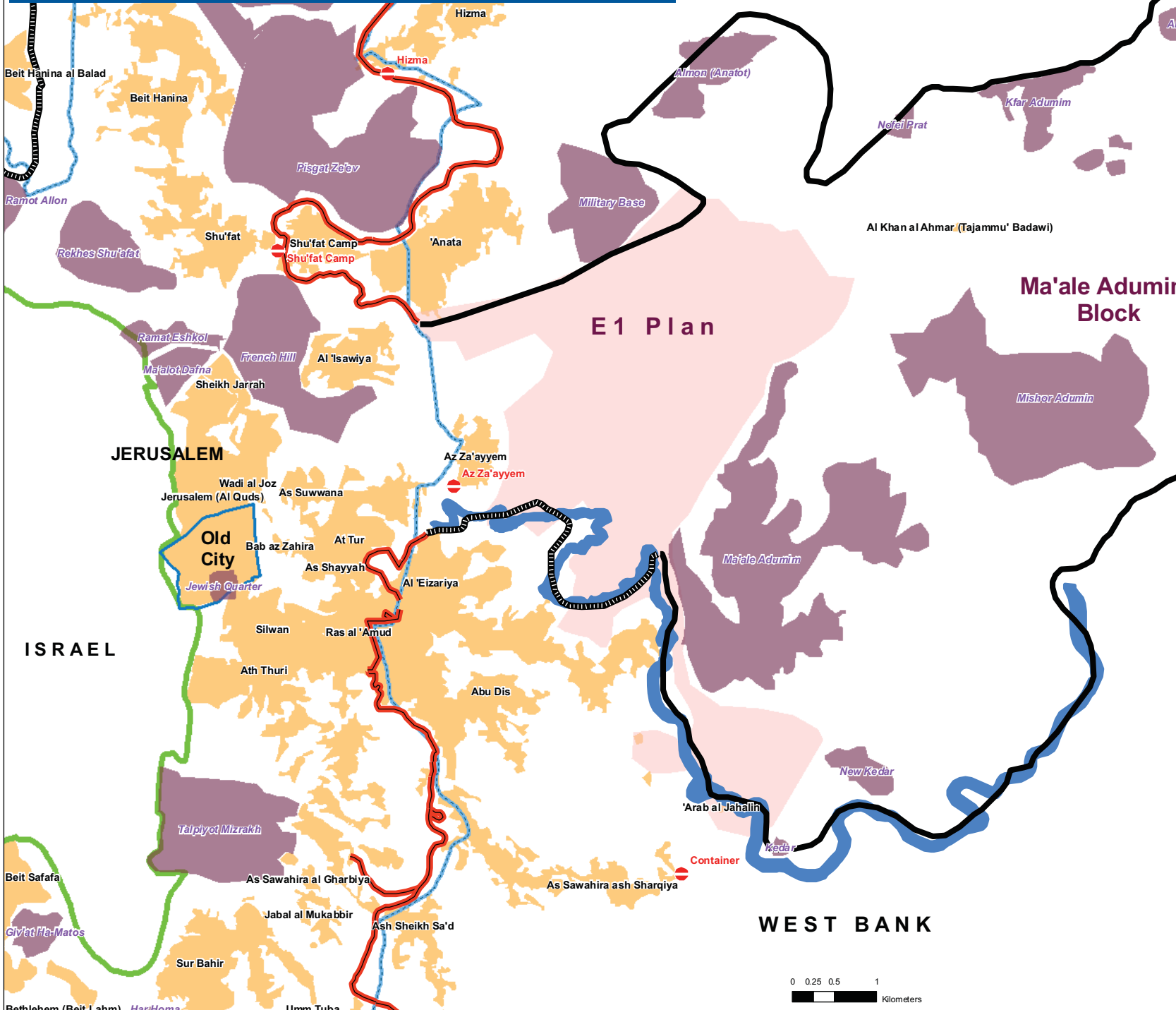





JERUSALEM BARRIER: Ma'ale Adumim Land Requisitioned



	Land Requisitioned	Area: 1886 Dunums 188 Hectares
		Length: 18.7 Km
		Average width: 100 m
<i>Date of issuing: 17 August 2005</i>		
Barrier		
	Planned route subject to completion of further inter-ministerial examination	
	Completed and under construction	
	Planned Barrier	
Planned Barrier - path based on Israeli Government (Ministry of Defence - Seam Zone Authority) maps, published 20 Feb 2005 and IDF land seizure orders.		
Barrier - path extracted from satellite imagery and verified with field surveys.		
	Checkpoint	
	Jerusalem Municipal Boundary	
	E1 Plan	

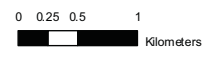

The information on this map is for informational purposes only and does not constitute an offer of assistance. The information is provided as is and without any warranty. The United Nations Office for the Coordination of Humanitarian Affairs (OCHA) is not responsible for any errors or omissions.